

Chicago Metropolitan  
Agency for Planning

# North Shore Council

---

## Surface Transportation Program History

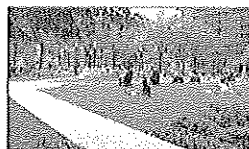
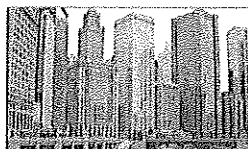
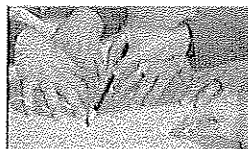

North Shore Council

	Allotments	Marks	Awards	% of Allotments	% of Marks
FAU Funding					
FY 72-91	36,041,503		37,230,419	103.30%	
FFY	STP Funding				
92	1,324,188	1,163,923	2,613,976	197.40%	224.56%
93	1,597,071	239,060	1,401,037	87.73%	586.06%
94	1,572,043	128,001	786,355	50.02%	614.34%
95	1,665,276	777,982	1,163,066	69.84%	149.50%
96	1,533,141	1,653,103	1,724,563	112.49%	104.32%
97	1,838,001	805,034	0	0.00%	0.00%
98	1,687,182	2,011,061	2,198,771	130.32%	109.33%
99	2,474,752	2,639,827	977,668	39.51%	37.04%
00	2,655,263	3,936,123	4,128,641	155.49%	104.89%
01	2,780,177	3,291,456	3,490,494	125.55%	106.05%
02	2,866,291	2,684,124	2,275,270	79.38%	84.77%
03	2,193,734	2,813,323	1,150,837	52.46%	40.91%
04	2,882,703	2,407,014	4,430,520	153.69%	184.07%
05	2,403,843	2,605,910	0	0.00%	0.00%
06	2,495,995	3,548,451	4,404,271	176.45%	124.12%
07	3,024,078	2,693,651	10,810,496	357.48%	401.33%
Total	34,993,738		41,555,968	118.75%	
All Funds	71,035,241		78,786,384	110.91%	

All figures are in federal dollars

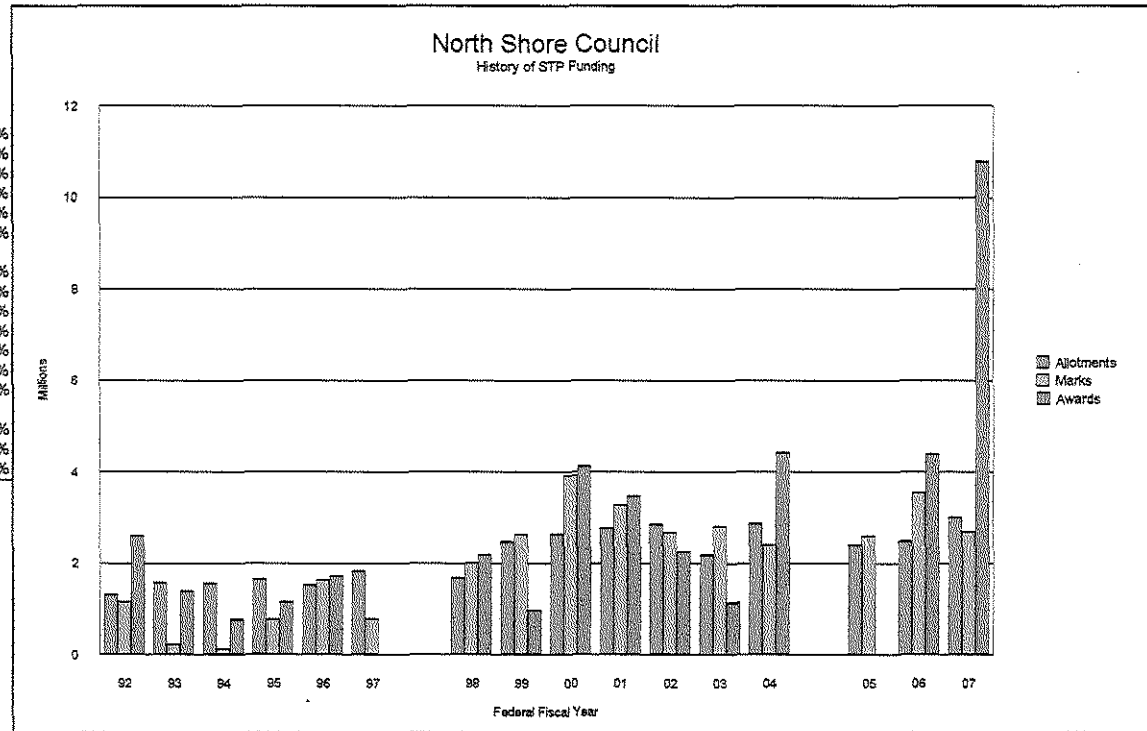

Chicago Area Transportation Study  
North Shore Council FAU Program Status

M#	Implementor	Rte/Street	Location	Type	FFY	FAU \$	IX \$	Total \$
M-5003(02)	Evanston	Central St	Girard to Bryant	Brq Imp	74F	485,000		690,785
M-5003(05)	Northfield	Willow Rd	at Happ Rd	Int Imp	74F	52,673		75,021
M-5003(01)	Northfield	Willow Rd	at Wagoner	Engr	75F	4,510		25,421
M-5003(47)	Northfield	Willow Rd	at Wagoner	Int Imp	75F	182,591		260,064
M-5003(37)	Skokie	Dempster St	Edens to Kilpatrick	Engr	75F	148,923		212,110
M-5003(43)	Morton Grove	Dempster St	at Central	Int Imp	76F	96,326		137,188
M-5003(36)	Skokie	Dempster St	Edens to Kilpatrick	Resurf	77F	160,074		227,893
M-5003(18)	Cook Co	Lake Ave	at Skokie Blvd	Int Imp	77F	492,532		751,224
M-5003(44)	Northbrook	Shermer Rd	Techney to Willow	Resurf	77F	435,813		674,988
M-5003(147)	Glenview	Harlem /Central	Colfax/Harlem/Central	Engr	77F	42,525		60,568
M-5003(85)	Morton Grove	Morton Grove	Commuter Lot UMTA	Pkg	77F	173,188		247,412
M-5003(85)	Northbrook	Northbrook	Commuter Lot UMTA	Pkg	77F	191,448		273,497
M-5003(45)	Northbrook	Pfingston Rd	White Pine to Techney	Reconst	78F	738,584		1,221,749
M-5003(178)	Northbrook	Shermer Rd	at Chicago River	Engr	78F	13,006		18,525
M-5003(32)	Cook Co	East Lake Ave	at C&NR RR	Engr	78F	524,122		551,945
M-5003(62)	Cook Co	East Lake Ave	at C&NR RR	Gr Sep	78F	4,139,498		4,396,649
M-5003(460)	North Shore	North Shore	IRS Program	Resurf	79F	481,560		720,911
M-5003(328)	Northbrook	Shermer Rd	at Chicago River	Int Imp	79F	458,787		701,983
M-5003(133)	Winnetka	Green Bay Rd	at Winnetka/Brier	Int Imp	79F	209,247		383,488
M-5003(450)	Skokie	Skokie Blvd	at Gross Pt./Church	Engr	80F	22,688		32,314
M-5003(450)	Skokie	Skokie Blvd	at Gross Pt./Church	Engr	80F	41,694		59,385
M-5003(453)	Northbrook	Shermer Rd	at Waukegan Rd	Engr	80F	18,852		26,851
M-5003(410)	Glenview	Glenview Rd	at Greenwood	Int Imp	80F	432,582		575,394
M-5003(147)	Glenview	Harlem /Central	Colfax/Harlem/Central	Engr	81F	89,659		126,278
M-5003(812)	Glenview	Glenview Rd	Milwaukee to Waukegan Rds	Engr	81F	45,521		64,835
M-5003(815)	Glenview	Chestnut Ave	Lehigh to Waukegan	Engr	81F	31,044		44,216
M-5003(710)	Morton Grove	Austin Ave	Forest to Beckwith	Engr	81F	68,804		98,804
M-5003(623)	Northbrook	Skokie Rd	Lake-Cook to Sunset	Engr	81F	128,592		183,153
M-5003(534)	Northbrook	Walters Ave	Waukegan to Railroad	Engr	81F	22,005		31,341
M-5003(453)	Northbrook	Shermer Rd	at Waukegan Rd	Engr	81F	59,864		85,265
M-5003(83)	Skokie	Dempster St	Edens to Kilpatrick	Engr	81F	1,897,722		2,702,924
M-5003(535)	Northbrook	Walters Ave	Waukegan to Railroad	Reconst	81F	583,254		892,819
M-5003(54)	Glenview	Harlem /Central	Colfax/Harlem/Central	Reconst	82F	1,803,192		2,588,284
M-5003(615)	Glenview	Chestnut Ave	Lehigh to Waukegan	Engr	82F	65,771		93,678
M-5003(732)	Morton Grove	Church/Beckwith	Lehigh to Lindner	Reconst	82F	1,063,418		1,525,985
M-5003(624)	Northbrook	Skokie Rd	Lake-Cook to Sunset	ROW	82F	69,673		99,289
M-5003(246)	Skokie	Skokie Blvd	at Gross Pt./Church	Int Imp	82F	973,285		1,517,289
M-5003(621)	Winnetka	Tower Rd	at Sheridan Rd	Engr	82F	4,692		6,683
M-5003(853)	Northbrook	Skokie Rd	Lake-Cook to I-94	Reconst	82F	1,088,255		1,683,021
M-5003(884)	North Shore	North Shore	IRS Program	Resurf	82F	189,080		289,306
M-5003(783)	Morton Grove	Beckwith Rd	Harlem/Shermer Rds	Engr	82F	50,841		72,413
M-5003(847)	Cook Co	Lake-Cook Rd	at C&NR RR	Engr	83	111,670		159,051
M-5003(612)	Glenview	Glenview Rd	Milwaukee to Waukegan Rds	Engr	83F	112,477		160,201
M-6003(77)	North Shore	North Shore	IRS Program	Resurf	83F	411,928		586,708
M-5003(617)	Glenview	Chestnut Ave	Lehigh to Waukegan	ROW	83F	7,269		10,557
M-6003(41)	Glenview	Winnetka Rd	at Waukegan Rd	Engr	83F	34,773		49,901
M-5003(816)	Glenview	Chestnut Ave	Lehigh to Waukegan	Reconst	84F	980,647		1,526,716
M-5003(454)	Northbrook	Shermer Rd	at Waukegan Rd	Int Imp	84F	838,312		1,336,102
M-6003(39)	Glenview	Pfingston Rd	Dundee to Lake-Cook Rd	Engr **	84	0		0
M-5003(621)	Winnetka	Tower Rd	at Sheridan Rd	Engr	84F	14,494		20,644
M-5003(622)	Winnetka	Tower Rd	at Sheridan Rd	ROW	84F	10,148		14,916
M-6003(50)	Winnetka	Winnetka rd	Green Bay to Sheridan	Engr	84F	3,495		4,978
M-6003(346)	North Shore	North Shore	IRS Program	Resurf	84F	263,983		375,991
M-6003(03)	Glenview	Chestnut Ave	at Milw Rd. RR	Xing	84F	153,792		222,933
M-5003(847)	Cook Co	Lake-Cook Rd	at C&NR RR	Engr	85	278,709		396,966
M-5003(783)	Morton Grove	Beckwith Rd	Harlem/Shermer Rds	Engr	85F	79,945		116,200
M-6003(46)	Skokie	Dempster St	Keystone to Ewing	Reconst	85F	856,094		1,219,334
M-5003(249)	Winnetka	Tower Rd	at Sheridan Rd	Int Imp	85F	182,779		244,226
M-6003(392)	Cook Co	Lake-Cook Rd	at C&NR RR	ROW	86	505,512		720,000
M-6003(51)	Winnetka	Winnetka Rd	Green Bay to Sheridan	Resurf	86F	380,664		542,180
M-6003(50)	Winnetka	Winnetka Rd	Green Bay to Sheridan	Engr	86F	18,488		26,675
M-6003(49)	Morton Grove	Austin Ave	Oakton to Dempster	Reconst	86F	899,033		1,984,956
M-6003(540)	Morton Grove	Austin Ave	Oakton to Dempster	Engr	86F	47,088		69,900
M-6003(41)	Glenview	Winnetka Rd	at Waukegan Rd	Engr	86F	87,709		125,996
M-5003(850)	Lincolnwood	Touhy Ave	Edens to Kilbourne	Engr	86F	21,772		31,010
M-6003(42)	Glenview	Waukegan Rd	Willow to Winnetka	ROW	87F	338,512		486,799
M-6003(539)	Northbrook	Landwehr Rd	at Dundee Rd	Int Imp	87F	653,288		945,844
M-6003(538)	Northbrook	Landwehr Rd	at Dundee Rd	Engr	87F	28,313		41,140
M-5003(850)	Lincolnwood	Touhy Ave	Edens to Kilbourne	Engr	87F	22,472		32,007
M-5003(851)	Lincolnwood	Touhy Ave	Cicero to Lincoln Aves	Reconst	88F	600,383		922,900
M-6003(741)	Lincolnwood	Touhy Ave	at CNW RR	Xing	88F	30,661		43,802
M-6003(785)	Lincolnwood	Devon Ave	at Kenton	Int Imp	88F	155,766		287,397
F-848(118)	Glenview	Waukegan Rd	Winnetka to Willow	Reconst	88F	1,529,109		2,251,428
M-6003(847)	N Shore Council	N Shore Council	Vary Locs	Resurf	89F	558,636		891,810
M-6003(901)	Winnetka	Sheridan Rd	Winnetka to Tower	Engr	91F	49,706		71,502
M-6003(854)	Evanston	Gross Pt Rd	Crawford-Wilmette NCL	Resurf	91F	559,143		822,735
M-6003(848)	Winnetka	Sheridan Rd	Winnetka to Tower	Reconst	91F	1,049,562		1,507,448
M-6003(892)	Evanston	Green Bay Rd	Emerson to Wilmette Av	Reconst	91F	1,366,292		2,005,663
M-6003(902)	Glenview	Pfingston Rd	Lake to Willow Rds	Engr	91F	92,779		132,583
				Subt.		31,205,298		44,770,247

Chicago Area Transportation Study  
North Shore Council FAU Program Status

M#	Implementor	Rte /Street	Location	Type	FFY	FAU \$	IX \$	Total \$
M-5003(02)	Evanston	Central St	Girard to Bryant	Brig Imp	74F	485,000		690,785
M-5003(05)	Northfield	Willow Rd	at Happ Rd	Int Imp	74F	52,673		75,021
M-5003(01)	Northfield	Willow Rd	at Wagoner	Engr	75F	4,510		25,421
M-5003(47)	Northfield	Willow Rd	at Wagoner	Int Imp	75F	182,591		280,064
M-5003(37)	Skokie	Dempster St	Edens to Kilpatrick	Engr	75F	148,923		212,110
M-5003(43)	Morton Grove	Dempster St	at Central	Int Imp	76F	96,326		137,198
M-5003(36)	Skokie	Dempster St	Edens to Kilpatrick	Resurf	77F	160,074		227,893
M-5003(18)	Cook Co	Lake Ave	at Skokie Blvd	Int Imp	77F	492,532		751,224
M-5003(44)	Northbrook	Shermer Rd	Techney to Willow	Resurf	77F	435,813		674,898
M-5003(147)	Glenview	Harlem /Central	Collfax/Harlem/Central	Engr	77F	42,525		60,568
M-5003(85)	Morton Grove	Morton Grove	Commuter Lot UMTA	Pkg	77F	173,188		247,412
M-5003(85)	Northbrook	Northbrook	Commuter Lot UMTA	Pkg	77F	191,448		273,497
M-5003(45)	Northbrook	Pfingston Rd	White Pine to Techney	Reconst	78F	738,584		1,221,749
M-5003(178)	Northbrook	Shermer Rd	at Chicago River	Engr	78F	13,006		18,525
M-5003(32)	Cook Co	East Lake Ave	at C&NR RR	Engr	78F	524,122		551,945
M-5003(62)	Cook Co	East Lake Ave	at C&NR RR	Gr Sep	78F	4,139,498		4,396,649
M-5003(460)	North Shore	North Shore	IRS Program	Resurf	79F	481,580		720,911
M-5003(328)	Northbrook	Shermer Rd	at Chicago River	Int Imp	79F	458,787		701,983
M-5003(133)	Winnetka	Green Bay Rd	at Winnetka/Brier	Int Imp	79F	289,247		383,488
M-5003(450)	Skokie	Skokie Blvd	at Gross Pt./Church	Engr	80F	22,688		32,314
M-5003(450)	Skokie	Skokie Blvd	at Gross Pt./Church	Engrll	80F	41,894		59,385
M-5003(453)	Northbrook	Shermer Rd	at Waukegan Rd	Engr	80F	18,852		28,851
M-5003(410)	Glenview	Glenview Rd	at Greenwood	Int Imp	80F	432,582		576,394
M-5003(147)	Glenview	Harlem /Central	Collfax/Harlem/Central	Engrll	81F	88,659		128,278
M-5003(612)	Glenview	Glenview Rd	Milwaukee to Waukegan Rds	Engr	81F	45,521		64,835
M-5003(615)	Glenview	Chestnut Ave	Lehigh to Waukegan	Engr	81F	31,044		44,216
M-5003(710)	Morton Grove	Austin Ave	Forest to Beckwith	Engr	81F	68,804		99,804
M-5003(623)	Northbrook	Skokie Rd	Lake-Cook to Sunset	Engr	81F	128,592		183,153
M-5003(534)	Northbrook	Walters Ave	Waukegan to Railroad	Engr	81F	22,005		31,341
M-5003(453)	Northbrook	Shermer Rd	at Waukegan Rd	Engrll	81F	59,864		85,265
M-5003(63)	Skokie	Dempster St	Edens to Kilpatrick	Engr	81F	1,897,722		2,702,924
M-5003(535)	Northbrook	Walters Ave	Waukegan to Railroad	Reconst	81F	583,254		892,819
M-5003(54)	Glenview	Harlem /Central	Collfax/Harlem/Central	Reconst	82F	1,803,192		2,568,284
M-5003(615)	Glenview	Chestnut Ave	Lehigh to Waukegan	Engrll	82F	85,771		93,678
M-5003(732)	Morton Grove	Church/Beckwith	Lehigh to Lindner	Reconst	82F	1,063,418		1,525,965
M-5003(624)	Northbrook	Skokie Rd	Lake-Cook to Sunset	ROW	82F	89,673		99,289
M-5003(246)	Skokie	Skokie Blvd	at Gross Pt./Church	Int Imp	82F	973,295		1,517,289
M-5003(621)	Winnetka	Tower Rd	at Sheridan Rd	Engr	82F	4,892		6,683
M-5003(853)	Northbrook	Skokie Rd	Lake-Cook to I-94	Reconst	82F	1,088,255		1,683,021
M-5003(884)	North Shore	North Shore	IRS Program	Resurf	82F	189,080		269,306
M-5003(783)	Morton Grove	Beckwith Rd	Harlem/Shermer Rds	Engr	82F	50,841		72,413
M-5003(847)	Cook Co	Lake-Cook Rd	at C&NW RR	Engr	83	111,670		159,051
M-5003(612)	Glenview	Glenview Rd	Milwaukee to Waukegan Rds	Engrll	83F	112,477		160,201
M-6003(77)	North Shore	North Shore	IRS Program	Resurf	83F	411,928		586,708
M-5003(617)	Glenview	Chestnut Ave	Lehigh to Waukegan	ROW	83F	7,269		10,557
M-6003(41)	Glenview	Winnetka Rd	at Waukegan Rd	Engr	83F	34,773		49,901
M-5003(616)	Glenview	Chestnut Ave	Lehigh to Waukegan	Reconst	84F	980,647		1,526,716
M-5003(454)	Northbrook	Shermer Rd	at Waukegan Rd	Int Imp	84F	838,312		1,338,102
M-6003(39)	Glenview	Pfingston Rd	Dundee to Lake-Cook Rd	Engr **	84	0		0
M-5003(621)	Winnetka	Tower Rd	at Sheridan Rd	Engrll	84F	14,484		20,644
M-5003(622)	Winnetka	Tower Rd	at Sheridan Rd	ROW	84F	10,148		14,916
M-6003(50)	Winnetka	Winnetka rd	Green Bay to Sheridan	Engr	84F	3,495		4,978
M-6003(346)	North Shore	North Shore	IRS Program	Resurf	84F	263,983		375,991
M-6003(03)	Glenview	Chestnut Ave	at Milw Rd. RR	Xing	84F	183,792		222,933
M-5003(847)	Cook Co	Lake-Cook Rd	at C&NW RR	Engrll	85	276,709		396,986
M-5003(783)	Morton Grove	Beckwith Rd	Harlem/Shermer Rds	Engrll	85F	79,945		116,200
M-6003(46)	Skokie	Dempster St	Keystone to Ewing	Reconst	85F	856,094		1,219,334
M-5003(249)	Winnetka	Tower Rd	at Sheridan Rd	Int Imp	85F	182,779		244,226
M-6003(392)	Cook Co	Lake-Cook Rd	at C&NW RR	ROW	86	505,512		720,000
M-6003(51)	Winnetka	Winnetka Rd	Green Bay to Sheridan	Resurf	86F	380,664		542,180
M-6003(50)	Winnetka	Winnetka Rd	Green Bay to Sheridan	Engrll	86F	18,488		26,675
M-6003(49)	Morton Grove	Austin Ave	Oakton to Dempster	Reconst	86F	899,033		1,094,956
M-6003(540)	Morton Grove	Austin Ave	Oakton to Dempster	Engrll	86F	47,088		69,900
M-6003(41)	Glenview	Winnetka Rd	at Waukegan Rd	Engrll	86F	87,709		125,896
M-5003(850)	Lincolnwood	Touhy Ave	Edens to Kilbourne	Engr	86F	21,772		31,010
M-6003(42)	Glenview	Waukegan Rd	Willow to Winnetka	ROW	87F	338,512		466,799
M-6003(539)	Northbrook	Landwehr Rd	at Dundee Rd	Int Imp	87F	683,288		945,844
M-6003(538)	Northbrook	Landwehr Rd	at Dundee Rd	Engrll	87F	28,313		41,140
M-5003(850)	Lincolnwood	Touhy Ave	Edens to Kilbourne	Engrll	87F	22,472		32,007
M-5003(851)	Lincolnwood	Touhy Ave	Cicero to Lincoln Aves	Reconst	88F	600,383		922,900
M-6003(741)	Lincolnwood	Touhy Ave	at CNW RR	Xing	88F	30,661		43,602
M-6003(785)	Lincolnwood	Devon Ave	at Kenton	Int Imp	88F	155,766		267,397
F-848 (118)	Glenview	Waukegan Rd	Winnetka to Willow	Reconst	88F	1,529,109		2,251,428
M-6003(847)	N Shore Council	N Shore Council	Vary Locs	Resurf	89F	558,636		891,810
M-6003(901)	Winnetka	Sheridan Rd	Winnetka to Tower	Engrll	91F	49,706		71,502
M-6003(854)	Evanston	Gross Pt Rd	Crawford-Wilmette NCL	Resurf	91F	559,143		822,735
M-6003(848)	Winnetka	Sheridan Rd	Winnetka to Tower	Reconst	91F	1,049,562		1,507,448
M-6003(892)	Evanston	Green Bay Rd	Emerson to Wilmette Av	Reconst	91F	1,396,292		2,005,663
M-6003(902)	Glenview	Pfingston Rd	Lake to Willow Rds	Engrll	91F	92,779		132,583
				Subt.		31,205,298		44,770,247

Chicago Area Transportation Study  
North Shore Council FAU Program Status

Interstate Transfer (Accelerated FAU Program)

M#	Implementor	Rte /Street	Location	Type	FFY	FAU \$	IX \$	Total \$
IX-5003(711)	Morton Grove	Austin Ave	Forest to Beckwith	Resurf	81F		259,259	403,341
IX-5003(455)	Northbrook	Shermer Rd	at Waukegan Rd	ROW	81F		46,829	66,972
IX-5003(153)	Northbrook	Skokie Blvd	Lake-Cook to Sunsett	Reconst	83F		1,248,113	1,788,131
IX-5003(672)	Skokie	Golf Rd	at Gross Point Rd	Int Imp	83F		892,118	1,307,513
IX-5003(613)	Glenview	Glenview Rd	Milwaukee to Waukegan Rds	Reconst	84F		2,774,624	4,080,378
IX-6003(34)	Winnetka	Tower Rd	Forestway to Linden	Resurf	84F		65,436	93,200
IX-5003(825)	Morton Grove	Beckwith Rd	Harlem Ave/Shermer Rd	Reconst	85F		738,744	869,609
				Subt.			6,025,121	8,609,144
				Total		31,205,288	6,025,121	53,379,391
				Total Fed \$		37,230,419		

M#	Implementor	Rte /Street	Location	Type	FFY	FAU \$	IX \$	Total \$
STP Projects								
STPM-6003(903)	Glenview	Pfingston Rd	Lake to Willow Rds	WRS	92	2,406,218		3,705,030
STPM-6003(906)	Winnetka	Tower Rd	Green Bay to Sheridan Rds	RS	92F	97,587		139,929
STPM-6003(921)	Winnetka	Lake Ave	Green Bay to Skokie Rd	Engrll	92F	90,921		129,888
STPM-6003(954)	Glencoe	Park Ave	Glencoe to Sheridan Rds	Engrll	92F	19,250		27,549
STPM-6000(955)	Glencoe	Park Ave	Glencoe to Sheridan Rds	W&RS	93F	240,932		345,504
STPM-6000(985)	Morton Grove	Washington St	Golf-Dempster	Engr II	93F	37,109		74,237
STPM-6000(922)	Wilmette	Lake Ave	Green Bay to Skokie Rd	RS/Sigs	93F	1,122,996		1,621,264
STPM-6000(942)	Morton Grove	Washington St	Golf-Dempster (Split/NW)	W&RS	94F	598,549		1,063,889
STPM-6000(996)	Glencoe	Glencoe Rd	Scott to Park	Engr II	94F	180,433		257,837
STPM-6000(147)	Glenview	Golf Rd/Waukegan Rd		Engr II	94F	7,373		9,263
STPM-7000(148)	Morton Grove	Golf Rd/Waukegan Rd		Opticom	95F	28,834		44,573
STPM-6000(997)	Glencoe	Glencoe Rd	Scott to Park	W&RS	95F	1,134,232		1,620,332
STPM-7000(206)	Wilmette	Green Bay Rd	Ashland to Isabell	Engrll	96	184,863		231,103
STPM-7000(273)	Glencoe	Glencoe Rd	Park to Lake-Cook Rd	W&RS	96	1,539,680		2,010,566
STPM-7003(517)	Morton Grove	Church/Beckwith	Stage 2	Engr II	98F	60,880		87,076
STPM-7003(207)	Wilmette	Green Bay Rd	Ashland to Isabell	Reconst	98	1,779,507		2,542,151
STPM-7003(207)	Wilmette	Green Bay Rd	Ashland to Isabell	Engr III	98	177,951		254,215
STPM-6000(996)	Glencoe	Glencoe Rd	Scott to Park	Engr II	98F	180,433		257,837
STPM-6000(997)	Glencoe	Glencoe Rd	Scott to Park	Engr III	99F	91,638		14,229
STPM-7003(518)	Morton Grove	Church/Beckwith	Stage 2	Reconst	99F	550,127		955,542
STPM-7003(518)	Morton Grove	Church/Beckwith	Stage 2	Engr III	99F	68,286		118,610
STPM-7003(374)	Morton Grove	Church/Beckwith	Lindner to Austin	E2	99F	83,545		119,919
STPM-7003(409)	Kenilworth	Sheridan Rd	Winnetka to 10th	E2	99	62,627		89,467
STPM-7003(685)	Morton Grove	Beckwith Rd	Ill 43 to Austin	E2	99F	121,445		176,817
STPM-7003(375)	Morton Grove	Church/Beckwith	Lindner to Austin	Reconst	00	1,129,902		2,052,725
STPM-7003(375)	Morton Grove	Church/Beckwith	Lindner to Austin	Engr III	00	113,579		205,386
STPM-7003(410)	Kenilworth	Sheridan Rd	Winnetka to 10th	Reconst	00	1,719,638		2,924,698
STPM-7003(410)	Kenilworth	Sheridan Rd	Winnetka to 10th	Engr III	00	168,494		240,705
STPM-7003(812)	Morton Grove	Ill 43 (Waukegan Rd)	Golf Rd to Dempster St	Resurf	00	550,347		892,419
STPM-7003(812)	Morton Grove	Ill 43 (Waukegan Rd)	Golf Rd to Dempster St	Engr III	00	120,653		195,645
STPM-7003(866)	Northbrook	Shermer Rd	Church to Meadow Rd	Resurf	00F	55,817		79,310
STPM-7003(847)	Glenview	Harlem Ave	Central to Golf Rds	Resurf	00	211,372		380,249
STPM-7003(847)	Glenview	Harlem Ave	Central to Golf Rds	Engr III	00	21,137		30,195
STPM-7003(483)	Skokie	Howard St	@ Niles Center Rd	Engr II	00	38,002		54,288
STPM-7003(686)	Morton Grove	Beckwith Rd	Sayre to Austin Aves	W/RS	01	1,171,207		2,424,966
STPM-7003(686)	Morton Grove	Beckwith Rd	Sayre to Austin Aves	Engr III	01	58,560		83,657
STPM-7003(981)	Morton Grove	Beckwith Rd	Oriole to Ill 43	Engr II	01	25,786		36,838
STPM-7003(982)	Morton Grove	Beckwith Rd	Oriole to Ill 43	Resurf	01	462,677		662,592
STPM-7003(982)	Morton Grove	Beckwith Rd	Oriole to Ill 43	Engr III	01	46,268		66,096
STPM-7003(977)	Skokie	LaVergne/Keeler/Searle	Church-Golf/Dmstr-Golf/Nile Ctr-Skokie	Resurf	01	432,853		618,361
STPM-7003(977)	Skokie	LaVergne/Keeler/Searle	Church-Golf/Dmstr-Golf/Nile Ctr-Skokie	Engr III	01	43,285		61,836
STPM-7003(484)	Skokie	Howard St	@ Niles Center Rd	Int Imp	01	717,923		1,025,605
STPM-7003(484)	Skokie	Howard St	@ Niles Center Rd	Engr III	01	71,793		102,561
STPM-7003(986)	Northbrook	Shermer/Pfingston	Techney-Willow/White Pine-Keystone	Resurf	01F	424,596		606,566
STPM-7003(986)	Northbrook	Shermer/Pfingston	Techney-Willow/White Pine-Keystone	Engr III	01F	35,546		50,781

Chicago Area Transportation Study  
North Shore Council STP Program Status

M #	Implementor	Rte /Street	Location	Type	FFY	FAU \$	IX \$	Total \$
STPF-348(017)	Morton Grove	Harlem Ave	Golf to Dempster	Signals	02	70,000		139,435
STPM-8003(025)	Northbrook	Walters Ave	Pfingston to Shermer Rds	RS	02	203,350		290,500
STPM-8003(025)	Northbrook	Walters Ave	Pfingston to Shermer Rds	Engr III	02	10,168		14,525
STPM-7003(929)	Wilmette	Wilmette Ave	Ridge to Green Bay Rds	Reconst	02	1,825,552		2,458,768
STPM-7003(929)	Wilmette	Wilmette Ave	Ridge to Green Bay Rds	Engr III	02	166,200		221,600
STPM-7003(945)	Northfield	Central Rd	Frontage Rd to Willow Rd	Engr II	03	44,422		63,459
STPM-8003(109)	Skokie	Howard St	Niles Center Rd to Keystone	Engr II	03	255,415		364,879
STPM-7003(946)	Northfield	Central Rd	Frontage Rd to Willow Rd	Reconst	03	763,824		1,504,021
STPM-7003(946)	Northfield	Central Rd	Frontage Rd to Willow Rd	Engr III	03	87,176		124,537
STPM-8003(220)	Evanston	McCormick Bl	Grant St to Emerson St	Engr II	04	154,519		220,741
STPM-8003(110)	Skokie	Howard St	Niles Center Rd to Keystone	Reconst	04	3,887,274		6,492,972
STPM-8003(110)	Skokie	Howard St	Niles Center Rd to Keystone	Engr III	04	388,727		555,325
STPM-8003(221)	Evanston	McCormick Bl	Grant St to Emerson St	Reconst	06	2,897,500		5,141,618
STPM-8003(221)	Evanston	McCormick Bl	Grant St to Emerson St	Engr III	06	262,500		436,757
STPM-8003(565)	Morton Grove	Harlem Ave	Greenwood Ave to Ill 58	RS	06	226,673		323,818
STPM-8003(555)	Northbrook	Skokie Blvd	Ill 68 to N of Ill 68	RS	06	559,098		798,711
STPM-8003(129)	Wilmette	Sheridan/Isabella	10th to Isabella	Engr II	06	458,500		655,953
STPM-8003(714)	Northbrook	Walters Ave	Lorenz Dr to Ill 43	RS	07	105,668		285,440
STPM-8003(745)	Wilmette	Sheridan Rd	10th to Isabella	ROW	07	210,000		300,000
STPM-8003(693)	Morton Grove	Shermer Rd	Golf Rd to Dempster St	Engr II	07	17,189		24,570
STPF-350(018)	Skokie	Skokie Blvd	@ Golf Rd	Engr II	07	198,249		283,213
STPM-8003(694)	Morton Grove	Shermer Rd	Golf Rd to Dempster St	RS	07	392,000		560,000
STPM-8003(694)	Morton Grove	Shermer Rd	Golf Rd to Dempster St	Engr III	07	37,380		46,250
STPM-8003(130)	Wilmette	Sheridan Rd	10th to Isabella		07	9,850,000		17,779,000

41,555,985 67,778,398

	FFY 92 - 2005			FY 72-2007	Allotments	Expenditures	Balance
STP	30,812,657			FAU \$	29,161,852	31,205,298	(2,043,446)
TEA-21 Loss Est	1,338,992			ACC FAU \$	6,879,651	6,025,121	854,530
STP (revised)	29,473,665			STP	34,993,738	41,555,985	(6,562,227)
				Total \$	71,035,241	78,786,384	(7,751,143)
FFY 06 (85.0%)	100%	OBL %	Diff				
	2,938,464	2,495,995	440,469				
FFY 07 (87.8%)	3,448,208	3,024,078	424,130				
FFY 08 (8 %)							
	6,384,672	5,520,073	864,599				